Robin Court

Royal Oak at the Creek
Kingsville, Ontario

Presented By

Lakepoint Homes

Basement Floor Plan - Standard Unfinished Basement

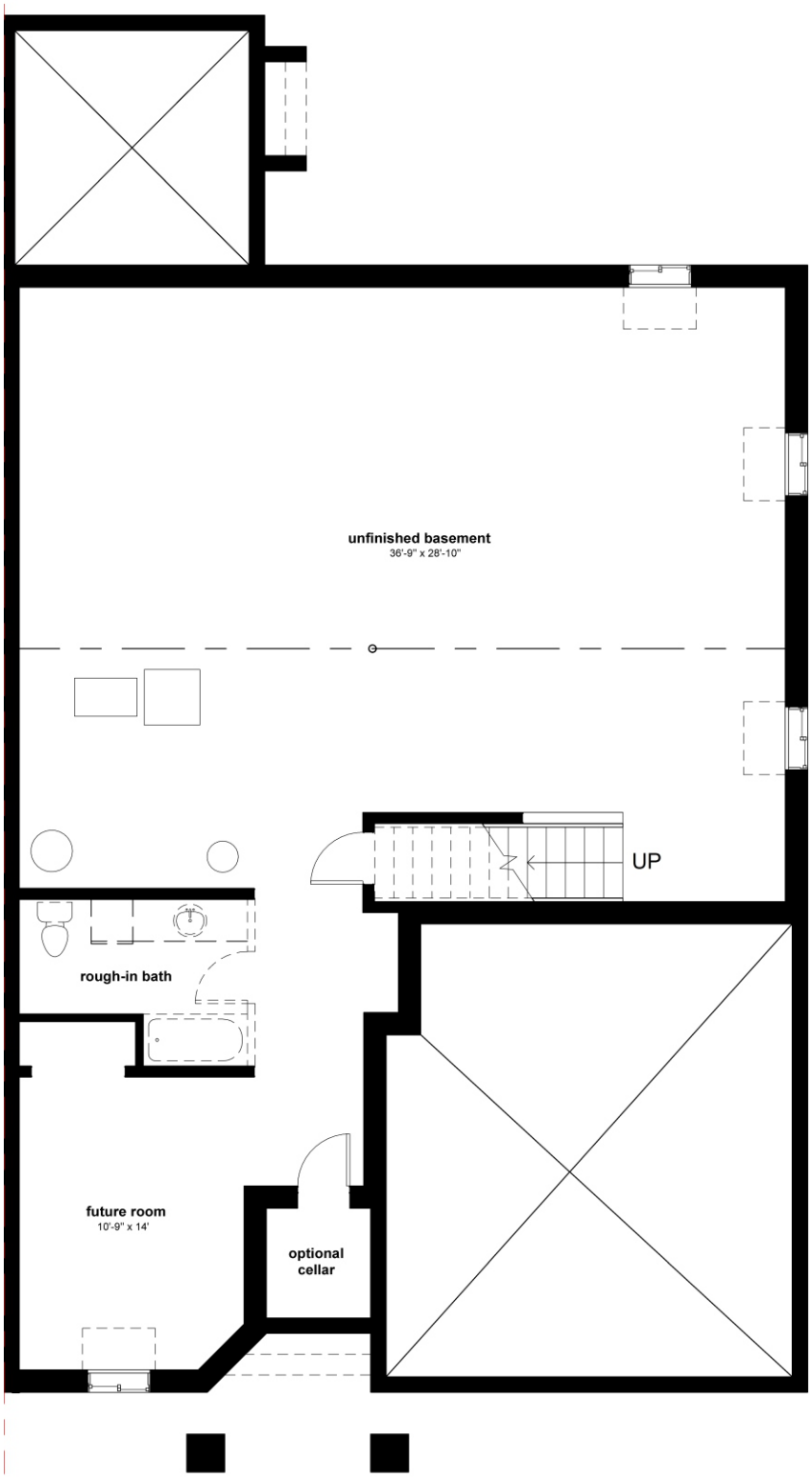

Featuring:

- 1,578 square feet of unfinished Space
- Four Basement Windows
- Cold Cellar under Front Porch
- Roughed in 3 piece Bathroom
- Large Storage Room

Notes:

CHRISTIAN LeFave
REAL ESTATE SALES REPRESENTATIVE
Deerbrook REALTY INC. Brokerage