Robin Court

Royal Oak at the Creek
Kingsville, Ontario

Presented By

Lakepoint Homes

Basement Floor Plan - Option D

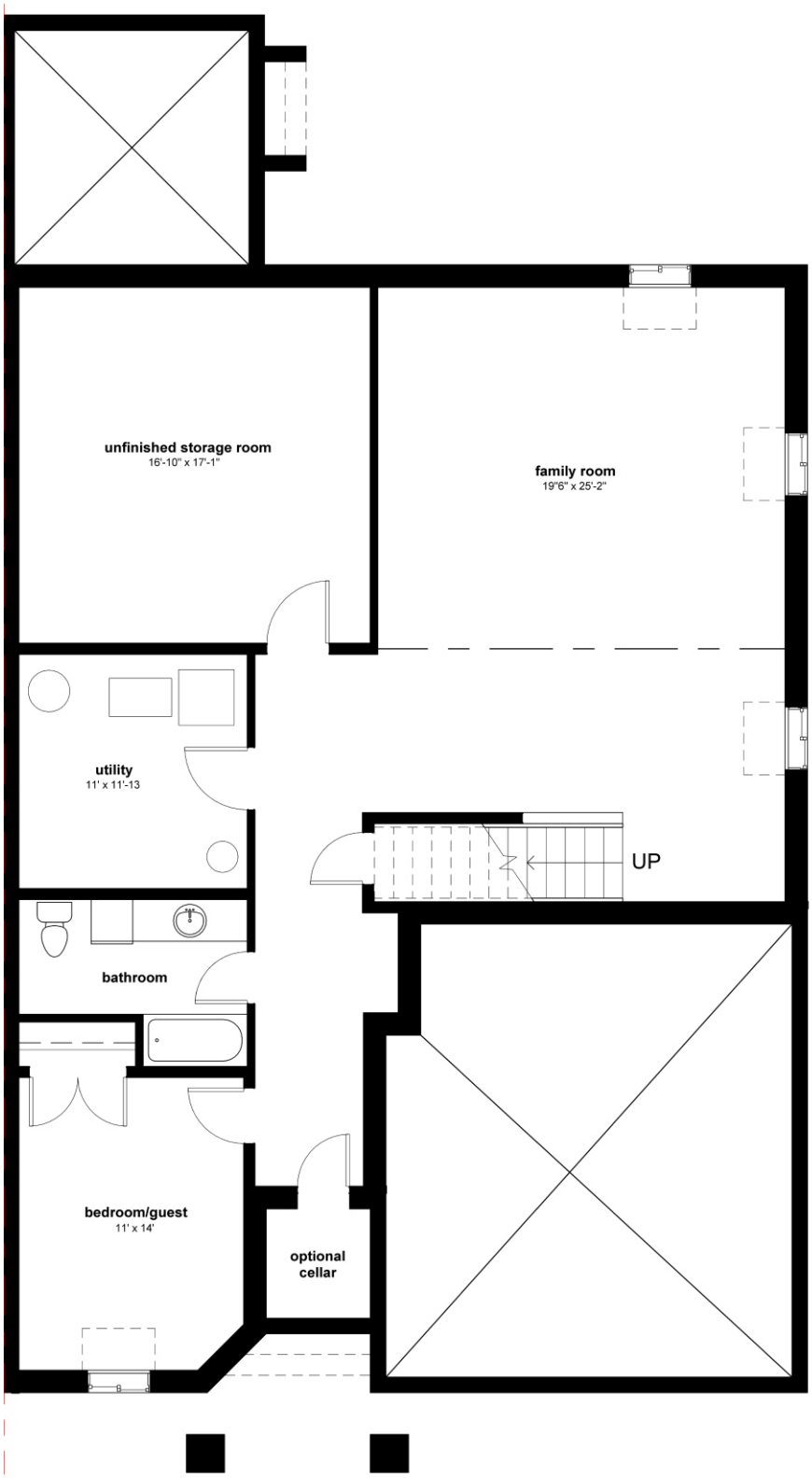

Featuring:

- 1,181 square feet of Finished Space
- Four Basement Windows
- Cold Cellar under Front Porch
- Family Room
- Bedroom
- 3 Piece Bathroom
- Large Storage Room

Notes:

CHRISTIAN LeFave
REAL ESTATE SALES REPRESENTATIVE

Deerbrook
REALTY INC. Brokerage