Robin Court

Royal Oak at the Creek
Kingsville, Ontario

Presented By

Lakepoint Homes

Main Floor Plan - Standard

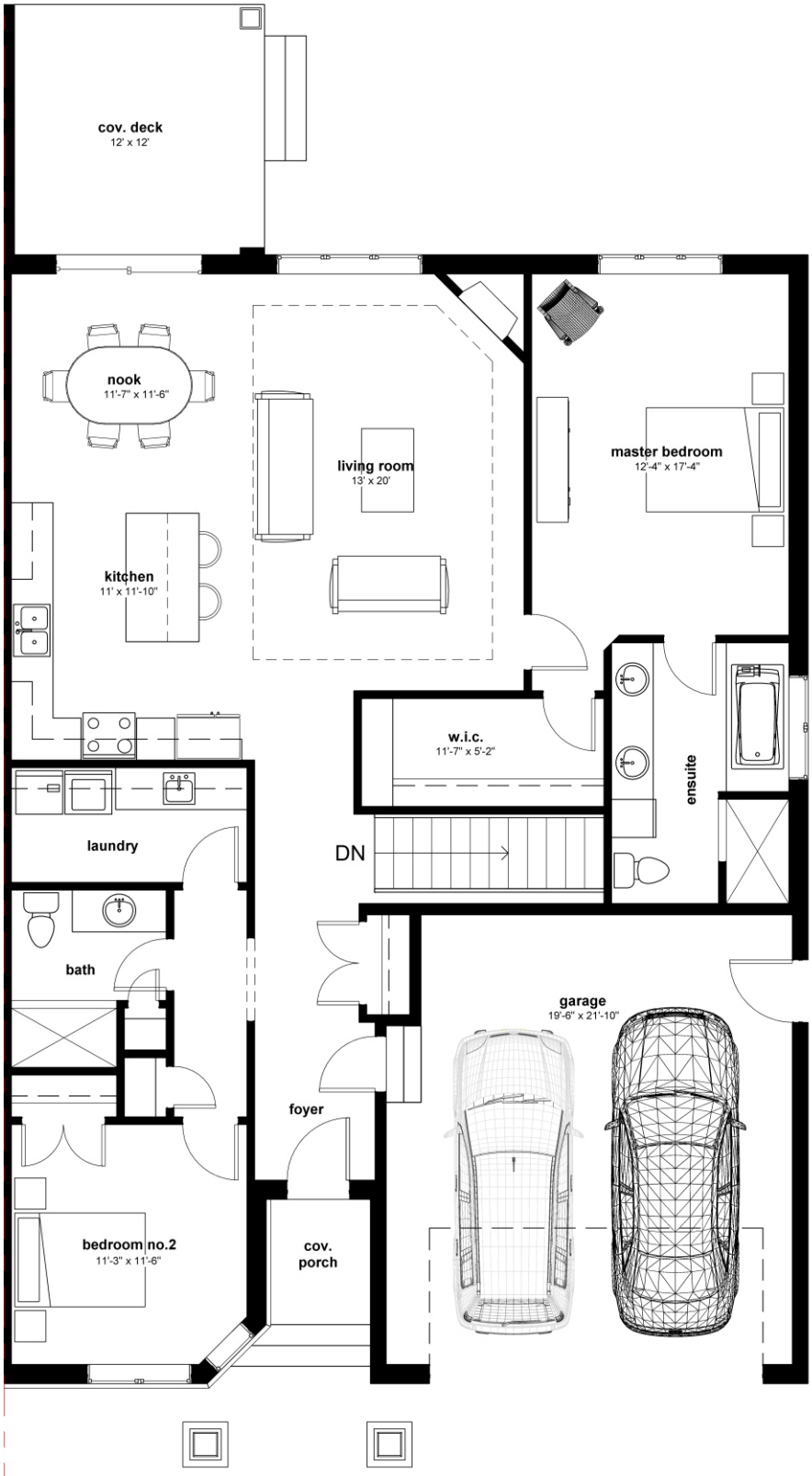

Featuring:

- 1,578 square feet (main floor only)
- 2 Bedrooms
- 2 Full Bathrooms (Ensuite in Master)
- Open Concept Entertaining Area
- Laundry Room
- 12' x 12' Covered Rear Porch
- Two Car Garage
- Stainless Steel Appliances - Maytag

Notes:

CHRISTIAN LeFave
REAL ESTATE SALES REPRESENTATIVE

Deerbrook
REALTY INC. Brokerage